

PLAN SHOWING THE PROPOSED CONSTRUCTION
 AT DOOR NO 18 (OLD 33) KRISHNA PILLAI ST IN GRAY
 NAGAR I ST STREET, PULLIATHOPE IN R.S. NO 1761/137
 OF VEPERY BLOCK No 40 IN DIVISION 58

SCALE : 1" = 8'0" (1CM = 1M)

COLOUR INDEX

PROPOSED ROAD	
BOUNDARY	
PLOT AREA	430 SATT
GR. FLOOR	240
FIRST	240

SPECIFICATION :-
 FOUNDATION WITH 6" SAND FILLING AND 12" PLAIN CONCRETE IN C.C. 1:3:6 BRICK WORK IN C.P. PLAN, PLASTERING 12" THICK IN C.C. 1:3, R.C.C. ROOFING 5" THICK IN C.C. 1:3, PARAPET ON THE WALL WITH 3" HT WEATHERING COURSE WITH TWO COURSE OF FLAT TILES IN C.C. 1:3 FLOORING WITH POLISH TILES IN C.C. 1:3

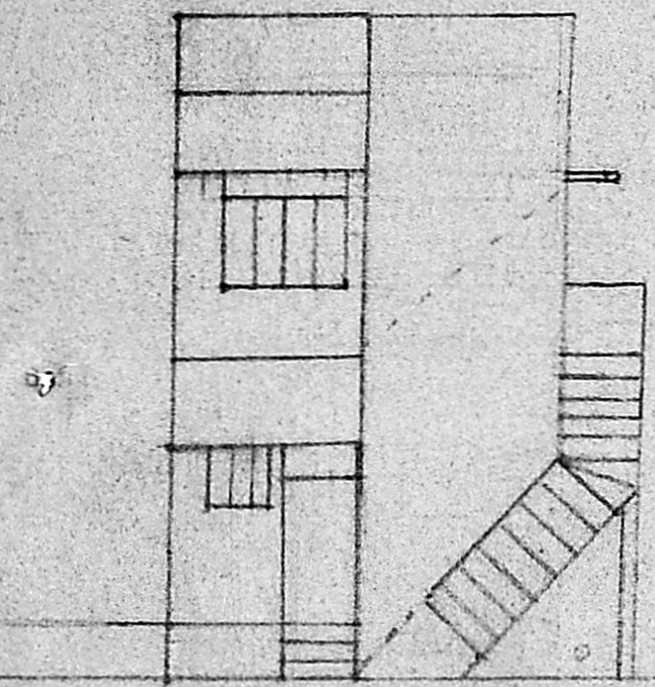

ELEVATION

SITE PLAN (NOT TO SCALE)

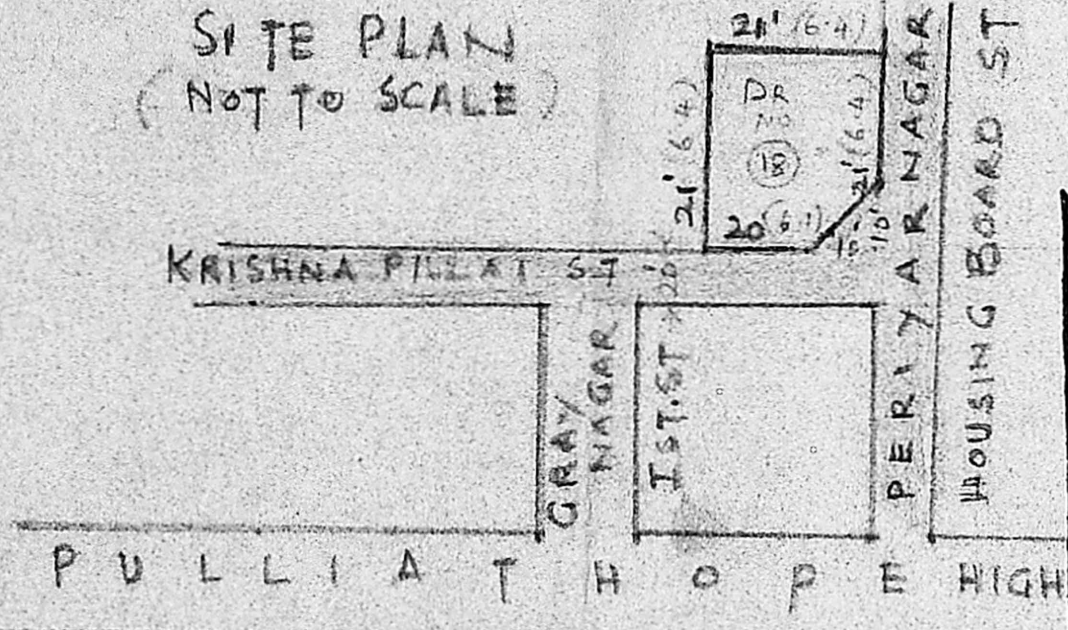

Planning Permit No. A/62/92

APPROVED

SUBJECT TO THE CONDITIONS IN THIS OFFICE LETTER.

No. A3/21304/91 Date 01/92

[Signature] 30/1/92

FOR MEMBER SECRETARY
 MADRAS METROPOLITAN
 DEVELOPMENT AUTHORITY
 MADRAS - 600 008

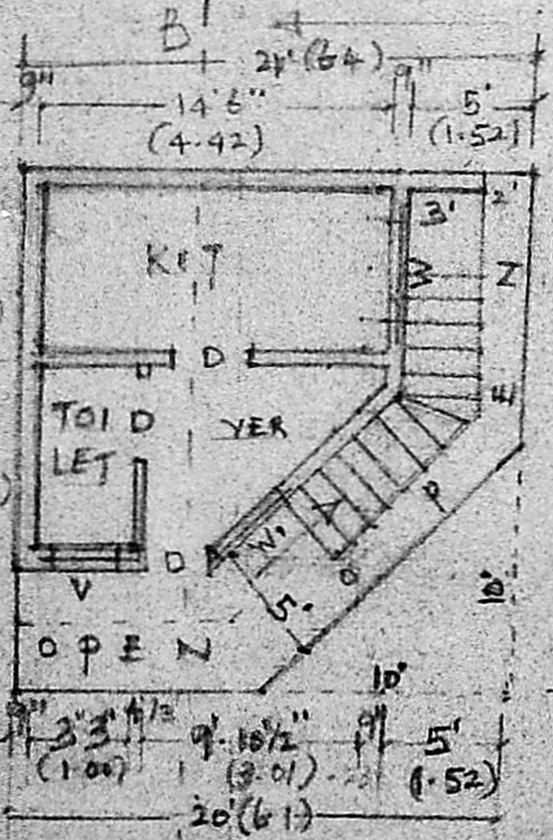

GROUND FLOOR PLAN

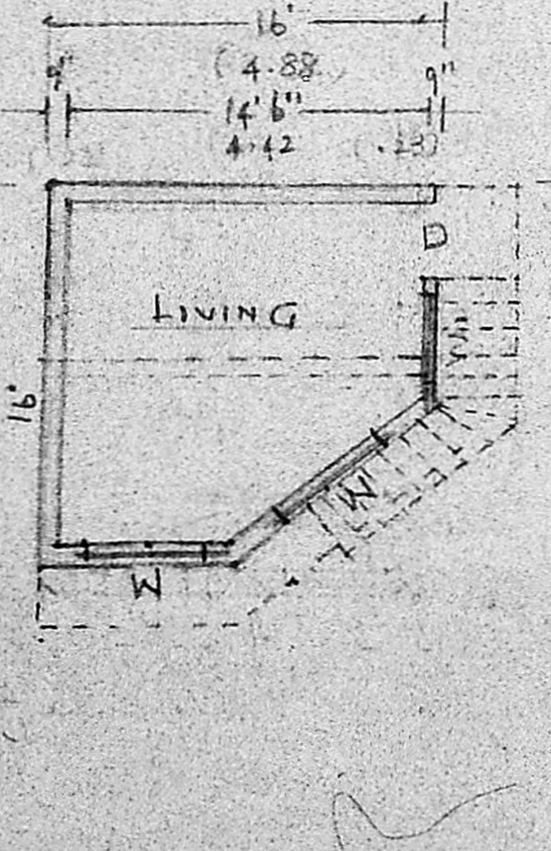

FIRST FLOOR PLAN

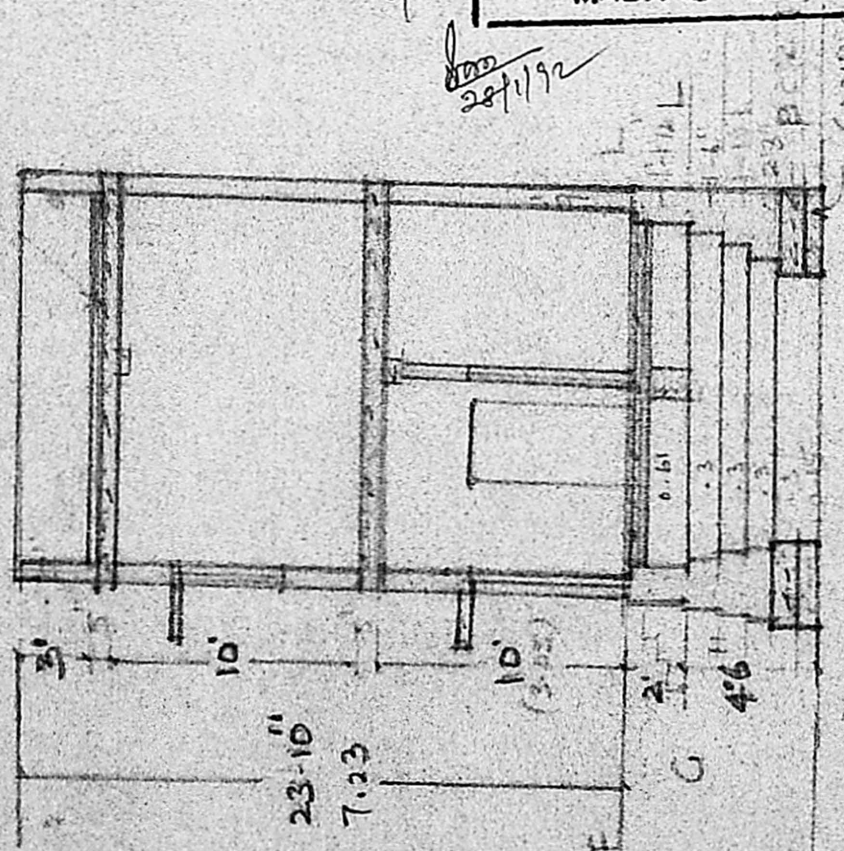

SECTION ON A-B

JOINERY :-

D DOOR WITH TEAK WOOD	2'6" x 7'6"
D DOOR	2'6" x 6'6"
W WINDOW	4'0" x 4'6"
W WINDOW	3'0" x 4'6"
V VENTILATOR	2'0" x 2'0"
	(0.61 x 0.61)

[Signature]

Phone: 420786

ER. V. SRINIVASALU. L.C.E.
 Asst. Executive Engineer (Retd)
 Consulting Civil Engineer
 REGD. No. 270
 CLASS I LICENSED SURVEYOR
 CORPORATION OF MADRAS
 No. 60, Valluvar Road
 ARUMBAKKAM MADRAS-100

OWNER LICENSED SURVEYOR